

58/89

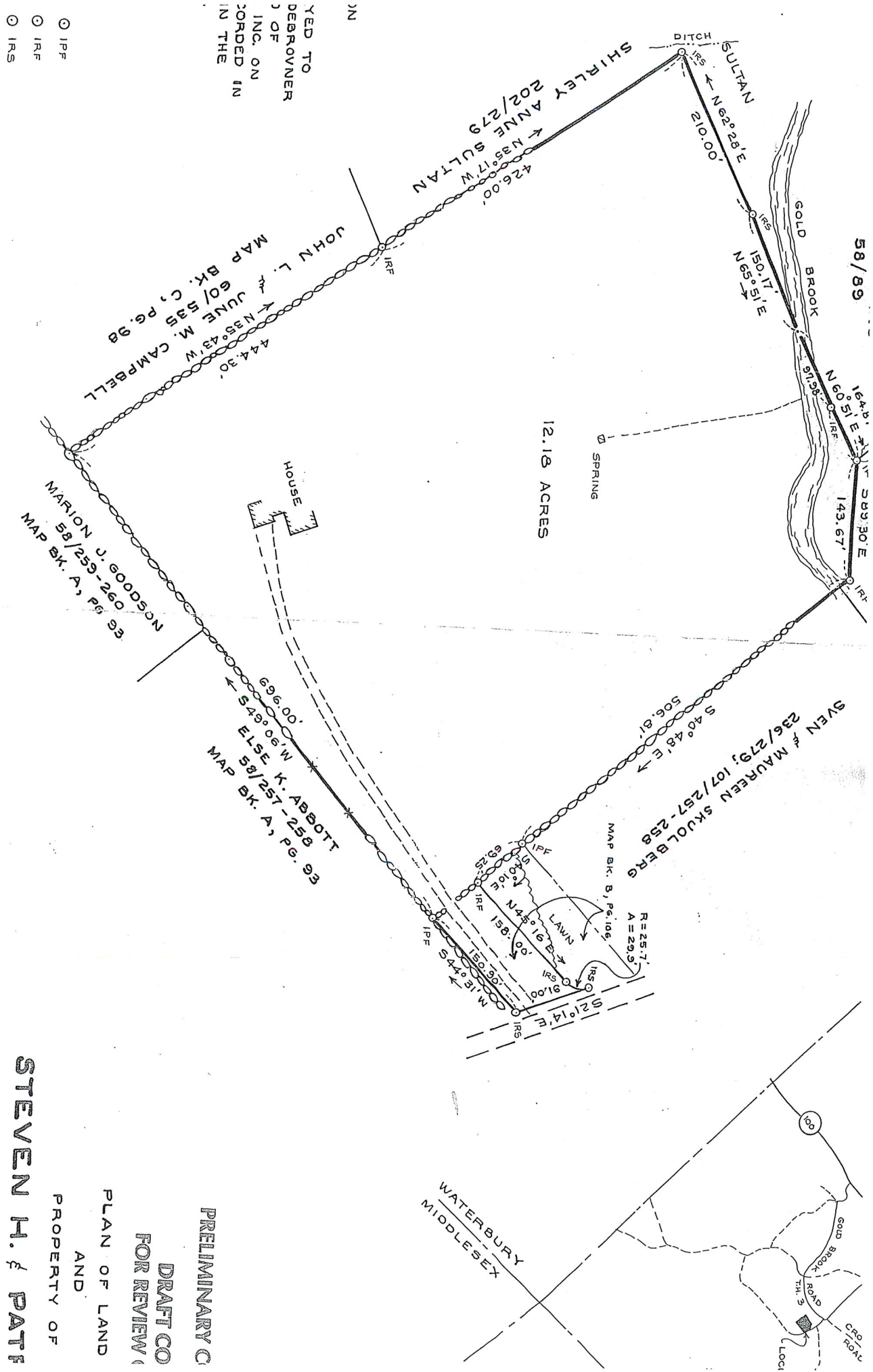

PRELIMINARY C  
DRAFT CO  
FOR REVIEW  
AND  
PROPERTY OF  
STEVEN H. & PATI

YED TO  
DEBROVNER  
OF  
INC. ON  
CORDED IN  
IN THE  
O IPF  
O IRF  
O IRS

## Town of Stowe Parcel and Zoning Map

The toolbar on the right side of the map allows you to add map layers, change base map background, search for parcels, measure, and print maps.

[The tax maps are for planning and assessment purposes only. They are not to be used for description, conveyance, or determination of legal title.]

TAX ID:  
14009  
SPAN  
621-195-10707  
TAX MAP  
02.067.000  
OWNER  
DEBROVNER STEVEN & PATRICIA  
OWNER 2  
MAILING ADDRESS 1  
214 UPPER HOLLOW RD  
MAILING ADDRESS 2  
CITY  
STOWE  
STATE  
VT  
ZIP CODE  
05672  
STREET NUMBER  
214  
STREET NAME  
UPPER HOLLOW RD  
PROPERTY DESCRIPTION  
12.4 AC & DWL  
LISTED VALUE  
\$940,100

### 2021 Tax Map

(Parcels lines are approximate locations only.  
Ownership as of 4/1/2021.)

100 m  
500 ft

