

PAYABLE TO:

MAIL TO:

TOWN OF JOHNSON

P.O. BOX 383

TAX BILL

JOHNSON
802-635-2611

PARCEL ID	BILL DATE	TAX YEAR
405-350.	07/13/2021	2021-2022

Location: 2100 CLAY HILL

Description: 93 AC

OWNER

SPAN # 336-104-11488

SCL CODE: 104

TOTAL PARCEL ACRES

93.00

FOR INCOME TAX PURPOSES

ASSESSED VALUE		NONHOMESTEAD
REAL	227,700	227,700
EXEMPTION		
LAND USE	- 96,400	- 96,400
TOTAL TAXABLE VALUE	131,300	131,300
GRAND LIST VALUES	1,313.00	1,313.00

MUNICIPAL TAXES				EDUCATION TAXES			
TAX RATE NAME	TAX RATE	x GRAND LIST =	TAXES	TAX RATE NAME	TAX RATE	x GRAND LIST =	TAXES
TOWN	0.8325	x1,313.00=	1,093.06	NONHOMESTEAD EDUCATION	1.6242	x1,313.00=	2,132.57
LOCAL TAX AGREEMENT	0.0043	x1,313.00=	5.65				
<p>See reverse side for education tax rate calculation information.</p>				<p>Payments</p>			
				<p>TOTAL EDUCATION TAX 2,132.57</p>			
				<p>EDUCATION STATE PAYMENT</p>			
				<p>EDUCATION NET TAX DUE</p>			
				<p>TAX SUMMARY</p>			
<p>TOTAL MUNICIPAL TAX 1,098.71</p>				<p>Municipal + Education</p>			
<p>MUNICIPAL STATE PAYMENT</p>				<p>TOTAL TAX 3,231.28</p>			
<p>MUNICIPAL NET TAX DUE</p>				<p>TOTAL STATE PAYMENT</p>			
				<p>TOTAL NET TAX DUE</p>			

DETACH THE STUBS BELOW AND RETURN WITH YOUR PAYMENT

TOWN OF JOHNSON
TAX YEAR 2021-2022

TOWN OF JOHNSON
TAX YEAR 2021-2022

TOWN OF JOHNSON
TAX YEAR 2021-2022

TOWN OF JOHNSON
TAX YEAR 2021-2022

1ST PAYMENT DUE	
08/10/2021	
OWNER NAME	
MYERS ELLEN	
PARCEL ID	
405-350-	
AMOUNT DUE	
AMOUNT PAID	

2ND PAYMENT DUE	
11/10/2021	
OWNER NAME	
MYERS ELLEN	
PARCEL ID	
405-350-	
AMOUNT DUE	
AMOUNT PAID	

3RD PAYMENT DUE	
02/10/2022	
OWNER NAME	
MYERS ELLEN	
PARCEL ID	
405-350-	
AMOUNT DUE	
AMOUNT PAID	

4TH PAYMENT DUE	
05/10/2022	
OWNER NAME	
MYERS ELLEN	
PARCEL ID	
405-350-	
AMOUNT DUE	
AMOUNT PAID	



2100 Clay Hill Road

Johnson, VT



September 8, 2021

1 inch = 535 Feet



www.cai-tech.com

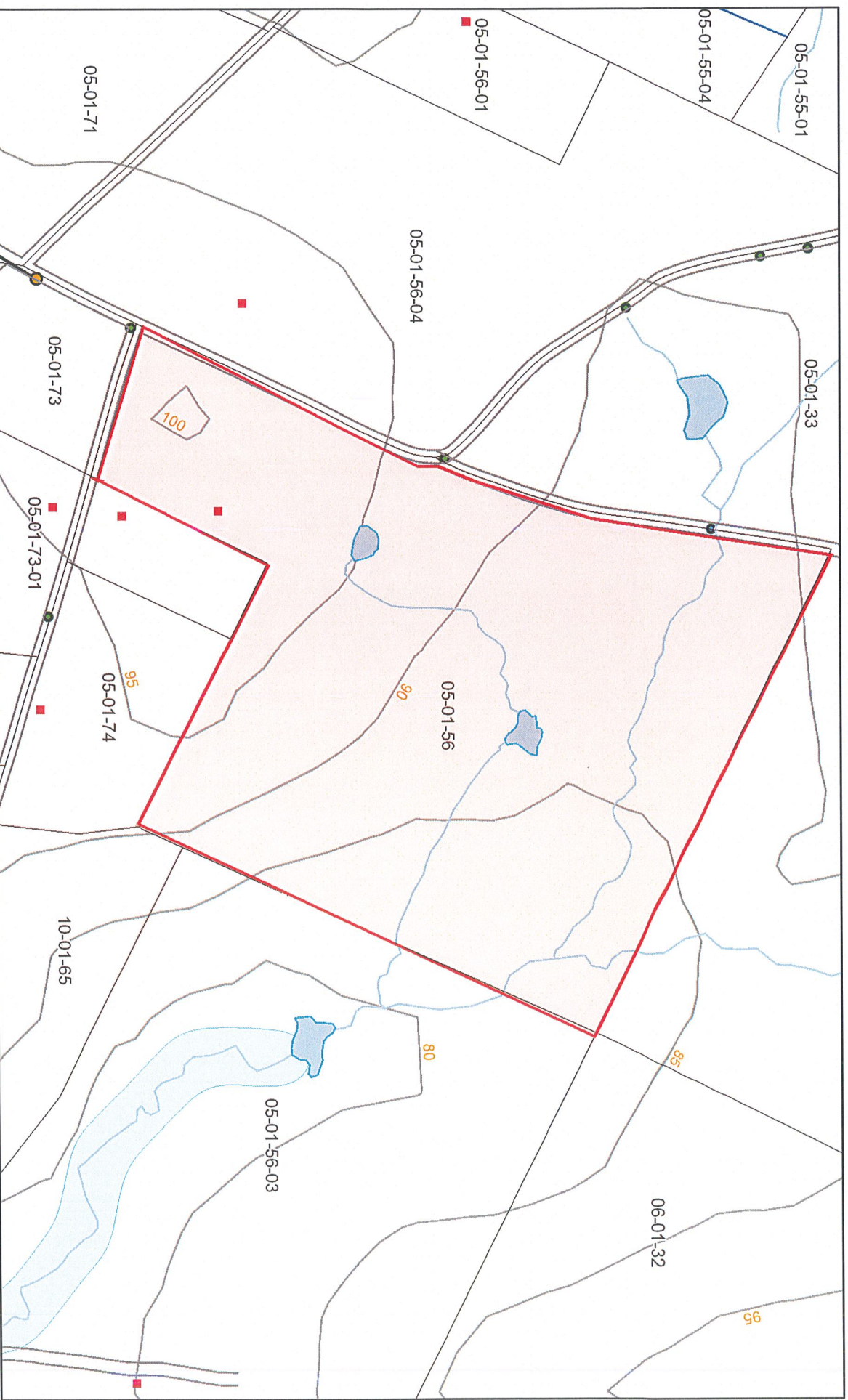

Data shown on this map is provided for planning and informational purposes only. The municipality and CAI Technologies are not responsible for any use for other purposes or misuse or misrepresentation of this map.

Web Data

Johnson, VT

Official copies of data must be obtained at the Johnson Town Office.
Last Updated: July 06, 2020

Powered by
www.nemrc.com

Owner Information				Parcel Value Information			
Parcel	405-350			Land Value	212,700		
Owner	MYERS ELLEN			Dwelling Value	Homestead		
	PO BOX 609			Site Imprvmnt	15,000		
	BRIDGEHAMPTON, NY 11932-0609			Outbuildings			
Location	2100 CLAY HILL			Total	227,700		
Sec/TWP/Range							
Descr	93 AC						
Parcel Information							
NBHD	4	SPAN	336-104-11488				
Acres	93	Status	A - Active				
Sales Information							
Book	105	Sale Date	2004-10-19				
Page	188	Sale Price	420,000				

BUILDING	Total Rooms	Year Built	Building SF	Energy Adj	No Data	Roughins
	Bedrooms	Effect Age	Quality	Bsmt Wall	No Data	Plumb Fixt
	Full Baths	Condition	Style	Bsmt SF	No Data	Fireplaces
	Half Baths	Phys Depr	Design	Bsmt Fin	No Data	Porch
	Kitchens	Funct Depr	Bldg Type	Bsmt Fin SF	No Data	Gar/Shed
	Econ Depr					
Notes						
LAND	Land	1 Area	2.00	Grade	2.00	Frontage
LAND	Land	5 Area	91.00	Grade	0.80	Depth

Sketch

Sketch not available.