

FRED'S ENERGY

COPY

INVOICE

May 2, 2024

Charles Wolf
P.O. Box 597
Stowe, VT 05672

MAILED ON 5/14/24
CHECK NO. 2274

Account #:	9927771
Invoice #:	30304798
Invoice Date:	4/30/24
Invoice	\$250.00

TERMS: Net Due in 30 Days.

Amount Enclosed: \$ \$250.-

Please Return This Portion With Your Payment

Description:

Quantity	Description	Unit Price	Amount
1.0	Tank Rental Fee	\$125.00	\$125.00
1.0	Tank Rental Fee	\$125.00	\$125.00

Sub Total: \$250.00

Tax Total: \$0.00

Total Due: \$250.00

This fuel tax is for support of Vermont's Low Income Housing winterization program
If you are on a budget or prebuy plan for this fuel this invoice is for your records only.

Thank you for your business!

For Fuel or Service At: Charles Wolff
356 Points North Rd
Stowe, VT 05672

Fred's Energy
288 Bridge Street
Morrisville, VT 05661
802-888-3827

Account #: 9927771
Invoice #: 30304798
Invoice Date: 4/30/24

# of Lots contributing to Points North Road Maintenance					
Date	# of Lots				
4/1/2022	13				
4/22/2021	13				
4/10/2020	13				
4/11/2012	13				
5/5/2011	13				
6/17/2008	13				
4/11/2006	12				
4/21/2005	12				
4/30/2004	12				
5/2/2003	11				

FRED'S ENERGY

INVOICE

May 15, 2024

Charles Wolf
P.O. Box 597
Stowe, VT 05672

MAILED ON 5/25/24
CHECK NO. 2279

Account #:	9927771
Invoice #:	380851
Transaction Date:	5/3/24
Invoice Total:	\$275.37

TERMS: Net Due in 30 Days.

Amount Enclosed: \$ _____

Please Return This Portion With Your Payment

Problems / Actions Performed:

Oil Tune & Service

Description: 5.2.24- Oil tune and service of System 2000 boiler. Replaced nozzle, filter and strainer. Fired and checked operations.

Quantity	Description	Unit Price	Amount
1.0	Oil Cleaning	\$249.00	\$249.00
1.0	Service Supplies	\$12.95	\$12.95
1.0	NOZZLE .75 GPH X 70 DEGREE HOLLOW	\$11.10	\$11.10
1.0	Strainer Suntec A-70 Ssc-109	\$4.36	\$4.36
1.0	Purepro Repl Cart	\$17.96	\$17.96
1.0	Spring cleaning special	\$-20.00	\$-20.00

Tech: HaleyM

Sub Total: \$275.37

Tax Total: \$0.00

USD Total Due: **\$275.37**

Thank you for your business!

For Fuel or Service At: Charles Wolf
356 Points North Rd
Stowe, VT 05672

Fred's Energy
288 Bridge Street
Morrisville, VT 05661
802-888-3827

Account #: 9927771
Invoice #: 380851
Transaction Date: 5/3/24

Completed Service

COPY

From: The Eliminator Pest Control & Property Service (info@theeliminatorpestcontrol.com)

To: cw10631@aol.com

Date: Tuesday, June 4, 2024 at 02:35 PM EDT

View Your Account: [Customer Portal](#)

Account Number: 16278



The Eliminator Pest Control & Property Service
info@theeliminatorpestcontrol.com

(800) 499-5130

Completed Service



My name is Matthew Hendry, I recently performed a ANTS Annual Spring Exterior Treat on your property located at 356 Points North on Tuesday (6/4). For more details concerning this service, or to pay your bill, please login to your customer portal.

If your service was outstanding and you would like to share that, please feel free to leave a google review on our page. <https://g.page/r/CSMzyDj4XuGMEBM/review> Thank you!

Let Us Know How We Did!

Our Technicians work hard to keep you happy and really appreciate getting positive feedback. If there is ANYTHING that didn't live up to your expectations, please let us know so we can make it right. If your service was outstanding and you would like to share that, please feel free to leave a google review on our page. <https://g.page/r/CSMzyDj4XuGMEBM/review> Thank you!

[Please click here to review your technician!](#)



Receipt

COPY

Wind River Environmental LLC.
P.O. Box 1310
Montpelier, VT 05602
Acquisition: Hartigan Septic Pumping Services

Customer Number: 2052171
Questions: 802-223-3452

BILL TO

Wolf, Charles
Charles Wolf
P.O. Box 597
Stowe, VT 05672

JOB SITE

OS-356 Points North
356 Points North
Stowe, VT 05672
Charles Wolf

Service Date:	6/6/2024	Invoice Number:	6413232	Order Number:	0292072949
P.O. Number:		Invoice Date:	6/6/2024	Order Date:	5/20/2024

Quantity	Service Type	Amount	Tax
1.00	Energy Charge	\$50.00	\$0.00
1.00	Inspect-R-Septic System, Complete	\$475.00	\$0.00
1.00	Inspect-R-Hours-Labor	\$165.00	\$0.00

Subtotal Pretax	Tax	Subtotal	Adjustment	Payments	Payment Terms	Amount Due
\$690.00	\$0.00	\$690.00	\$0.00	\$690.00	Due on Receipt	\$0.00

Please detach here and return the bottom portion with your payment.

From:

Wolf, Charles
Charles Wolf
P.O. Box 597
Stowe, VT 05672

Customer #	Order Number	Invoice Number	Invoice Date	Amount Due
2052171	0292072949	6413232	6/6/2024	\$0.00

We accept the following credit cards within 30 days of the invoice date. Wind River Environmental will appear on your credit card statement for this transaction. For questions, please visit www.wrenvironmental.com/policies



Remit To:

Wind River Environmental LLC.
P.O. Box 22074
New York, NY 10087-2074

Wind River Environmental

P.O. Box 1310

Montpelier VT 05602

Acquisition: Hartigan Septic Pumping Services

Invoice



Billing Questions: 802-223-3452
Service Questions: 802-223-3452

BILL TO

Customer Number: 2052171

Wolf, Charles

Charles Wolf

P.O. Box 597

Stowe, VT 05672

JOB SITE

OS-356 Points North

356 Points North

Stowe, VT 05672

Charles Wolf

Service Date: 14-May-2024

Invoice Number: 6377366

Order Number: 0292072168

P.O.Number:

Invoice Date: 24-May-2024

Order Date: 06-May-2024

Quantity	Service Type	Price	Amount	Tax%	Tax	Total
1.00	OS-R-Pumping 1000	339.28	\$339.28	0.000	\$0.00	\$339.28
1.00	Environmental Compliance - Residential	6.50	\$6.50	0.000	\$0.00	\$6.50
1.00	Fuel / Energy Recovery	57.68	\$57.68	0.000	\$0.00	\$57.68
1.00	VT-R-State Compliance Fee	10.00	\$10.00	0.000	\$0.00	\$10.00
1.00	Coupon-BOOKNOWCSR75	-75.00	\$-75.00	0.000	\$0.00	-\$75.00

System Operating Fine. Normal water level. Moderate top solids. Moderate bottom sludge. Both baffles are intact. Main line Clear. Filter is present and has been cleaned as needed. Cover(s) secured. Pumped about a thousand gallons from the septic tank heavy paper. Recommended No Recommendation.

Subtotal Non Taxed: \$338.46
Subtotal Taxed: \$0.00
Tax: \$0.00
Total: \$338.46

COPY

Credits: \$0.00
Payments: \$338.46

Balance: \$0.00

From:

Please detach here and return the bottom portion with your payment.

Customer Number: 2052171

Wolf, Charles

P.O. Box 597

Stowe, VT 05672

Payment Terms:

Due on Receipt

Order Number	Invoice Number	Invoice Date	Amount Due
0292072168	6377366	24-May-2024	\$0.00

If your payment is returned NSF it will be re-presented electronically, and you will be assessed a processing fee, the maximum allowed by law.

To pay your invoice, please call 978.841.5080. We accept the following credit cards within 30 days of the invoice date. When paying your invoice with a credit card, Wind River Environmental will appear on your credit card statement for this transaction. For questions please visit www.wrenvironmental.com/policies or call 800.499.1682

Remit To:

Wind River Environmental LLC.

P.O. Box 22074

New York, NY 10087-2074





V2 NEVM VERMONT Septic System Inspection Report

18368780150

Reference Number:

20240606-18368780150

Form Name:

V2 NEVM VERMONT Septic System Inspection Report

Submitter Name:

Vermont Inspections | vtinspections

Date Sent on Device:

Jun 6, 2024 12:33:56 PM EDT

Location:

TIER 2 - GENERAL INFORMATION

Section 1

Date Stamp

Jun 6, 2024 12:22:07 PM EDT

Geo Stamp

237 Points N, Stowe, VT 05672, USA
latitude: 44.4349775 altitude: 204.59999
longitude: -72.7086858 [[viewMap](#)]

**Property Address
and Street**

356 points north

Town

stowe

State

vt

Type of dwelling or use

Residential

Number of bedrooms

4

Number of occupants, currently

1

Number of occupants, anticipated

Unknown

If currently unoccupied, length of time vacant

Currently occupied

Was an "As Built" made available?

No

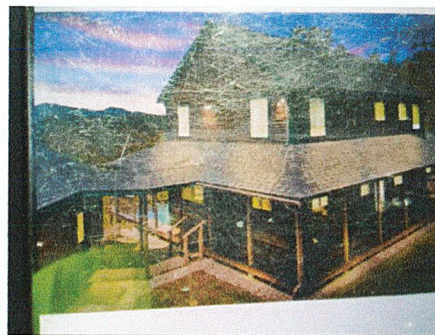
House**TIER 2 - WASTE WATER ROUTING IN HOUSE****Section 1**

Does more than one sewer line leave the foundation?

No

Type of pipe leaving the foundation wall

PVC

Soil line exiting house

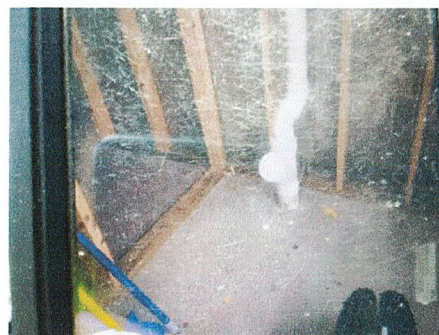

Is there an in-home ejector pump?

No

Is there a water treatment system present?

Yes

If yes, does backwash discharge into septic tank?

No

Water treatment system



Is there a garbage disposal present?

Yes

Is there a sump pump present?

No

If yes, where does it discharge?

N/A

Does washing machine discharge to septic tank?

Yes

Water Supply

Well

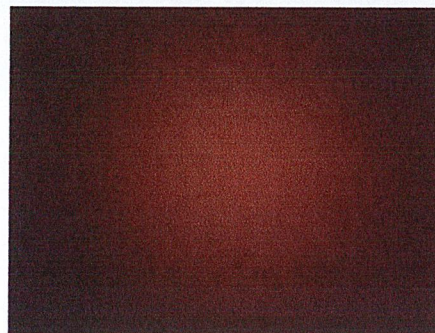
TIER 2 - TANK COMPONENTS**Section 1****Septic tank location****Type of septic tank**

Two compartment

Type of construction

Concrete

Is the cleanout of the tank accessible?

Yes

Depth to inlet cover in inches

12

Depth to center cover in inches

0

Depth to outlet cover in inches

na

Type of pipe at septic tank inlet

PVC

Inlet line condition

Functional

Inlet line**Is the inlet baffle present?**

Yes

Inlet baffle type

PVC

Inlet baffle condition

Functional

Septic tank inlet baffle

Is there a compartment wall present?	Yes
Compartment wall condition	Functional
Is the outlet baffle present?	No
Outlet baffle type	N/A
Outlet baffle condition	Not Functional
Septic tank outlet baffle	



Does the tank have an effluent filter?	Yes
Was the effluent filter cleaned at time of inspection?	N/A
Outlet pipe type	PVC
Outlet pipe condition	Functional
Outlet pipe	



TIER 2 - LEACHING SYSTEM EVALUATION

Section 1

Type of System	Galleries
Age of leaching system	Original
Is there a distribution box before the first component of the leaching system?	Yes
Condition of distribution box	Functional
What was the effluent level in the distribution box?	Level with all inverts
What is the effluent level in the first component?	Level with invert

First component

Distance between septic tank/leaching fields and potable water wells	Greater than 75 feet
Are there any structures or impermeable surfaces located over or near the leaching area?	No
Were any signs of system malfunction present?	No visible evidence of failure noted
Does surface water, roof drains, or sump pump run off drain onto the leaching area?	No
Was the leaching system probed or otherwise observed?	Yes
Is there an expansion/repair area available?	Likely
Were there any conditions which could limit a repair?	None visible

TIER 2 - SEPTIC TANK EVALUATION

Section 1

Septic tank length (inches)	96
Septic tank width (inches)	48
Septic tank depth below outlet (inches)	50
Septic tank working capacity in gallons	1000
Age of tank	Original
Last pump out	unknown
What was the effluent level at the outlet pipe invert?	Level with outlet pipe invert
What is actual distance between liquid level in tank and tank ceiling, in inches?	18
Has there been any indication of previous higher than normal liquid levels in the tank?	No
When the septic tank was pumped, did sewage flow back into the tank from the leaching fields?	N/A

What was the amount of solid build up in the tank:	2
Scum Level in inches	
Sludge Level in Inches	2
Observations	Septic tank appears in good working order
What is the overall condition of the septic tank?	Functional

TIER 2 - PUMP STATION

Section 1

Is the system served by a pump and pump chamber?	Yes
Is the pump in working order?	Yes
Alarm	Yes
Manhole to grade	Yes
Pump & controls	



COMMENTS, RESULTS AND RECOMMENDATIONS

Section 1

Comments	camera inlet line, camera laterals, verified pump function, everything is functioning as it should
Results	System functioned properly at time of inspection
Recommendations	na
Inspectors Signature and License #	