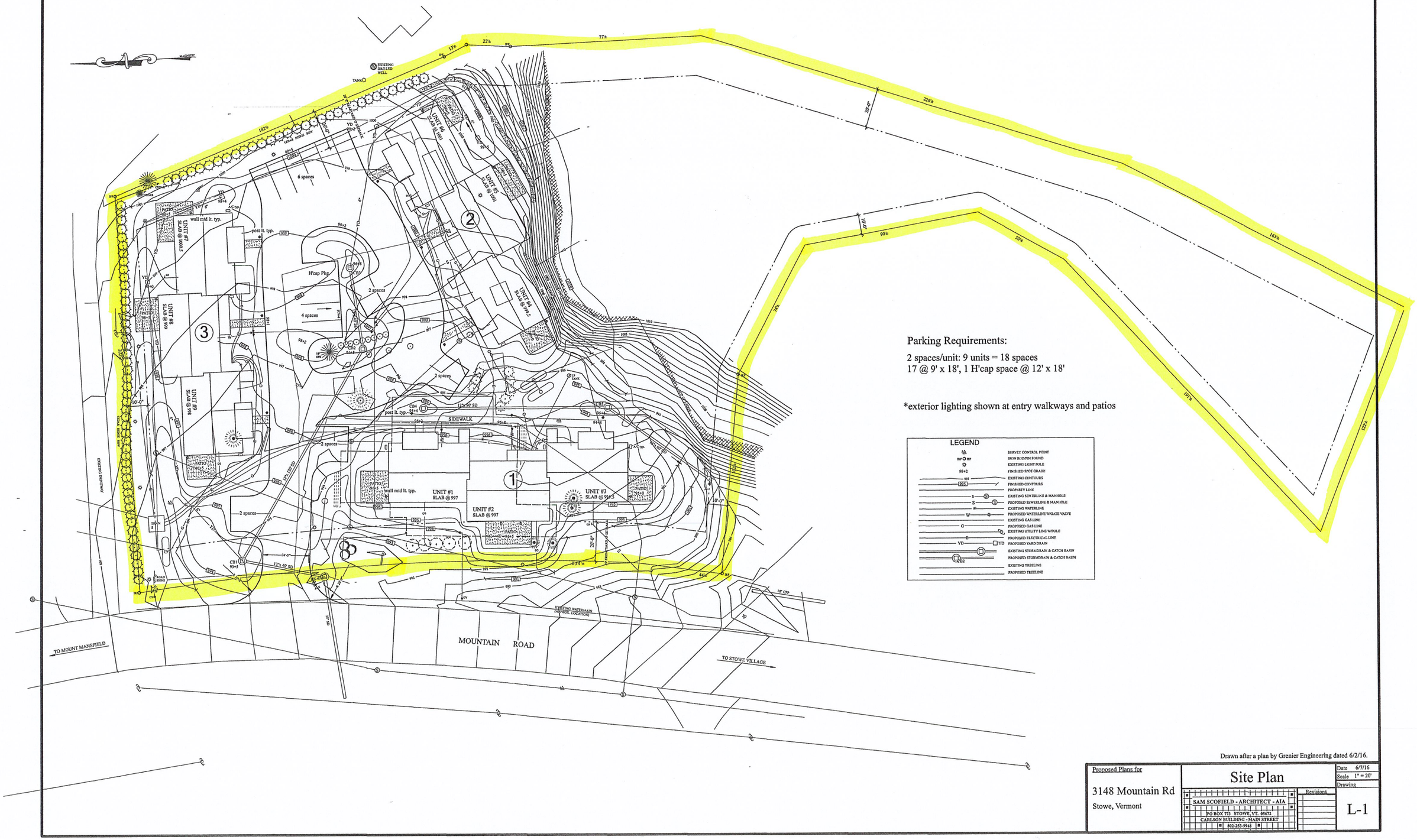

Drawn after a plan by Grenier Engineering dated 6/2/16.

Proposed Plans for 3148 Mountain Rd Stowe, Vermont	Site Plan SAM SCOFIELD - ARCHITECT - AIA PO BOX 773 STOWE, VT. 05672 CARLSON BUILDING - MAIN STREET 802-253-9948	Date 6/7/16 Scale 1" = 20' Drawing L-1 Revisions