

SINCLAIR

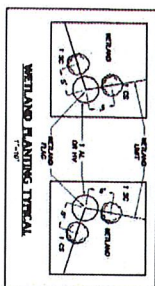

PLANT LIST

REF.	SYMBOL	COMMON NAME	QTY.	REMARKS
1	Tree	Redwood	6	2'-2 1/2"
2	Tree	Redwood	17	19"
3	Tree	Redwood	4	19"
4	Tree	Redwood	4	19"
5	Tree	Redwood	4	19"
6	Tree	Redwood	4	19"
7	Tree	Redwood	4	19"
8	Tree	Redwood	4	19"
9	Tree	Redwood	4	19"
10	Tree	Redwood	4	19"
11	Tree	Redwood	4	19"
12	Tree	Redwood	4	19"
13	Tree	Redwood	4	19"
14	Tree	Redwood	4	19"
15	Tree	Redwood	4	19"
16	Tree	Redwood	4	19"
17	Tree	Redwood	4	19"
18	Tree	Redwood	4	19"
19	Tree	Redwood	4	19"
20	Tree	Redwood	4	19"
21	Tree	Redwood	4	19"
22	Tree	Redwood	4	19"
23	Tree	Redwood	4	19"
24	Tree	Redwood	4	19"



TRIDELL CONSULTING ENGINEERS, INC.

1000 Main Street, Suite 200
Stowe, Vermont 05672
Phone: (802) 255-1234
Fax: (802) 255-1235
Email: info@tridell.com

PROJECT LOCATION

SP3

Stowe Club Highlands
Stowe, Vermont

Parcel 1
Planting Plan

Project No. 1000-001
Scale: 1" = 40'
Date: 10/1/00
Author: J. Smith
Check: J. Smith
Approved: J. Smith

Scott D. Telle (Signature)

Book 20 Page 77

Alfent _____ Tom Clart

DATE 7/2/2012

A REGISTERED ENGINEER SHALL CERTIFY THAT ANY NEW PRIVATE ROADS WERE CONSTRUCTED IN ACCORDANCE WITH THE DND APPROVED SPECIFICATIONS. SUCH CERTIFICATION SHALL BE REQUIRED FOR ANY SECTION OF ROAD ENTERING A NEW DEVELOPMENT BEFORE A CERTIFICATION OF OCCUPANCY IS ISSUED FOR SAID DEVELOPMENT.

MT. WAVERFIELD CO., INC.
 W. 645 P. 47
 W. 50 P. 233
 W. 54 P. 307
 map with 7049

box mags. 11-250.0
R. ROOF
x 573 p. 208
mag. mags 645A
LD7 1

fox map no. 71
HARSHFIELD VT.
w. 580 p. 257
map adds 645A
PARCEL 3

Line	Line#	EBASID
L1	10	00000000
L2	11	00000000
L3	12	00000000
L4	13	00000000
L5	14	00000000
L6	15	00000000
L7	16	00000000
L8	17	00000000
L9	18	00000000
L10	19	00000000
L11	20	00000000
L12	21	00000000
L13	22	00000000
L14	23	00000000
L15	24	00000000
L16	25	00000000
L17	26	00000000
L18	27	00000000
L19	28	00000000
L20	29	00000000
L21	30	00000000
L22	31	00000000
L23	32	00000000
L24	33	00000000
L25	34	00000000
L26	35	00000000
L27	36	00000000
L28	37	00000000
L29	38	00000000
L30	39	00000000
L31	40	00000000
L32	41	00000000
L33	42	00000000
L34	43	00000000
L35	44	00000000
L36	45	00000000
L37	46	00000000
L38	47	00000000
L39	48	00000000
L40	49	00000000
L41	50	00000000
L42	51	00000000
L43	52	00000000
L44	53	00000000
L45	54	00000000
L46	55	00000000
L47	56	00000000
L48	57	00000000
L49	58	00000000
L50	59	00000000
L51	60	00000000
L52	61	00000000
L53	62	00000000
L54	63	00000000
L55	64	00000000
L56	65	00000000
L57	66	00000000
L58	67	00000000
L59	68	00000000
L60	69	00000000
L61	70	00000000
L62	71	00000000
L63	72	00000000
L64	73	00000000
L65	74	00000000
L66	75	00000000
L67	76	00000000
L68	77	00000000
L69	78	00000000
L70	79	00000000
L71	80	00000000
L72	81	00000000
L73	82	00000000
L74	83	00000000
L75	84	00000000
L76	85	00000000
L77	86	00000000
L78	87	00000000
L79	88	00000000
L80	89	00000000
L81	90	00000000
L82	91	00000000
L83	92	00000000
L84	93	00000000
L85	94	00000000
L86	95	00000000
L87	96	00000000
L88	97	00000000
L89	98	00000000
L90	99	00000000
L91	100	00000000
L92	101	00000000
L93	102	00000000
L94	103	00000000
L95	104	00000000
L96	105	00000000
L97	106	00000000
L98	107	00000000
L99	108	00000000
L100	109	00000000
L101	110	00000000
L102	111	00000000
L103	112	00000000
L104	113	00000000
L105	114	00000000
L106	115	00000000
L107	116	00000000
L108	117	00000000
L109	118	00000000



Buildings	Description	Date	By
	UPDATE MAINT LOG	7/17/73	ML
	ADD NOTES	8/25/73	CR



Subdivision Plat
STOWE HIGHLANDS
Parcel 1 & Lots 21-23
Sinclair Drive
Stowe, Vt.

Drawing number 81002-004 On 14
Project w/g. SP Drawn ERT
Date 7/28/70 Scale 1"=10'
Sheet No. 160 Data 3037

THIS PLAT IS BASED ON A FIELD SURVEY AND PLAT ENTITLED "STONE CREEK", WHICH IS DATED APRIL 22, 1965 AND RECEIVED OCTOBER 22, 1965 AND IS RECORDED IN MAP SHEET 0454 OF THE STONE LAND RECORDS, BEING A PORTION OF THE LAND COMMERCE TO 232219 INVESTMENTS LIMITED, D-074 STONE CREEK, HEREAFTER IN VOLUME 290, PAGE 195.

[illegible][illegible]