



1

FRESHMAN ADMISSIONS

APPLY NOW

For Prospective Families

Click on the Apply Now button above.

Select "Create Account" link to create an account in our admissions portal

Start the application!



99 Proctor Avenue South Burlington, VT 05403
(802) 862-6521 | www.rmhsvt.org



Once a student is accepted for admission, a \$200 non-refundable enrollment fee is required to reserve their place.

Three additional steps are needed to complete the enrollment process and officially enroll as a student:

- Enrollment and Tuition Contract
- Enrollment Fee
- Privit Account
- FACTS Account

First Year Student Application Checklist

- Applications should be submitted electronically via the [Apply Now](#) button. First Year Applications are complete once the following supplemental materials have been submitted:
- 7th and 8th Grade Transcripts via a written request to sending school from parents of applicant
- 7th and 8th Grade Standardized Test Scores via a written request to sending school from parents of applicant
- English/Social Studies, Mathematics and Foreign Language Teacher Recommendation Forms
- Education Evaluation, if applicable
- IEP/504, if applicable



2020 Open House



Teachers and coaches will be on hand to answer questions about academic and extracurricular programming. A short presentation featuring current students, alumni and administrators will provide additional information about life at Rice.

We encourage visitors to stay as we kick off our Homecoming Week with several athletic events. Please complete the registration form below or contact Stacy Bessette at bessette@rmhsvt.org for more information.

Student Information

First Name REQUIRED

Last Name REQUIRED

Parent Information

First Name REQUIRED

Last Name REQUIRED

Email REQUIRED

Phone Number REQUIRED

City REQUIRED

State

Zip

SUBMIT

Admissions and Marketing Specialist



Stacy Bessette

Admissions and Marketing Specialist



0

TUITION

Local Tuition

Tuition - 2020-2021

Application Fee (Effective October 1, 2020)(non-refundable)

Enrollment Fee (non-refundable)

Activity Fee

- Tuition paid in full by May 15
- Tuition paid in two installments in July and December
- Tuition paid in 11 monthly installments July through May



99 Proctor Avenue South Burlington, VT 05403
(802) 862-6521 | www.rmhsvt.org



[Click here for International Tuition rates](#)

Contact Us

Andrea Zamuda

(802) 651-6884

azamuda@vermontcatholic.org





0

EVENTS

ADMISSIONS

*Please see the link
below to register
for our Open
House.*

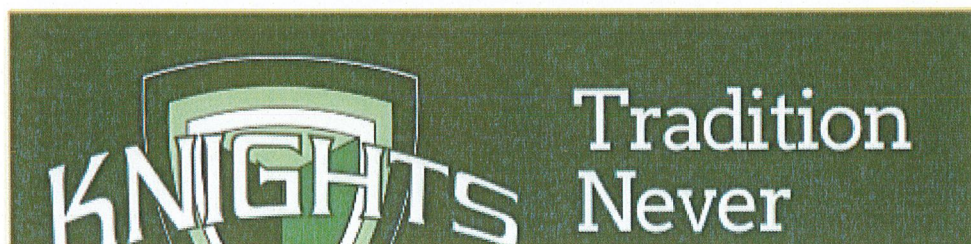

99 Proctor Avenue South Burlington, VT 05403
(802) 862-6521 | www.rmhsvt.org



2020 Open House

Thank you for your interest in Rice! Please join us on **Saturday, October 10** for our annual Open House. This year, we will be hosting this event outside. Teachers and coaches will be on hand to answer questions about academic and extracurricular programming. A short presentation featuring current students, alumni and administrators will provide additional information about life at Rice.

We encourage all to stay as we kick off our Homecoming Week with several athletic events. Please complete the registration form below or contact Stacy Bessette at bessette@rmhsvt.org for more information.

Student Information

First Name REQUIRED

Last Name REQUIRED

Parent Information

First Name REQUIRED

Last Name REQUIRED

Email REQUIRED

Phone Number REQUIRED

City REQUIRED

State

Zip

SUBMIT



Week #1-

Administration & Office Staff

CLICK ON LINK BELOW:

<https://youtu.be/zuDQvaGn9Ik>

Week #2-

Guidance Department & Staff

CLICK ON LINK BELOW:

<https://youtu.be/qZAhR1ZF0IY>

Week #3-

Admissions & Enrollment Team

CLICK ON LINK BELOW:

<https://youtu.be/LNgCWYLSkcA>

Week #4-

Advancement Team

CLICK ON LINK BELOW:

<https://youtu.be/-XQvGTg2gCk>

Can I visit Rice?

With COVID-19, we are not able to host many of the events we normally do to introduce families to Rice. Instead, we are able to offer safe, one-on-one meetings and tours with prospective families. Please contact a member of our Admissions team to schedule one of these valuable meetings.

Contact Us for More Information



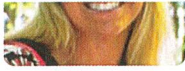

(802) 862-6521 Ext. 2246
bessette@rmhsvt.org



Heatherly Allard
International Admissions Specialist
802-864-6521 ext.214
allard@rmhsvt.org



0

TUITION

Local Tuition

Tuition - 2020-2021

Application Fee (Effective October 1, 2020)(non-refundable)

Enrollment Fee (non-refundable)

Activity Fee

- Tuition paid in full by May 15
- Tuition paid in two installments in July and December
- Tuition paid in 11 monthly installments July through May



99 Proctor Avenue South Burlington, VT 05403
(802) 862-6521 | www.rmhsvt.org



[Click here for International Tuition rates](#)

Contact Us

Andrea Zamuda

(802) 651-6884

azamuda@vermontcatholic.org

